Reno Evening Gazette.

VOL. XVI RENO. WASHOE COUNTY, NEVADA, WEDNESDAY, NOVEMBER 14, 1883. NO. 39

MISCELLANEOUS.

DR. LIEBIG

Lespinasse Cor. Geary and Jones Sts., San Francisco Cal.

THE COLLEGIATE INstitute for the cure of special diseases and so-called incurable chronic diseases. Dr. Liebig's German Invigorator is positively guaranteed to cure nervous and physical debility, seminal Weakness, Lost Manhood, Spermatorrhea, Loss of Energy, Ringing and Dizziness in the Head, Melancholia, Hopeless Feelings, Prostatorrhea, and all the results of youthful imprudence and excesses of mature years. The Doctor, a regular college physician from Europe, will agree to forfeit one thousand dollars for a case the Invigorator will not cure under special treatment and advice.

The reason so many cannot get cured of Weakness and the above diseases is owing to a complication called PROSTATORRHŒA, which requires peculiar treatment.

Dr. Liebig's Invigorator No. 2 is the only positive cure for Prostatorrhea. Price of either Invigorator, $2 per bottle; six for $10. Sent to any address on receipt of price, or C. O. D. Responsible persons can pay when cured. Strictest Secrecy Maintained. Patients cured at home. Dr. Liebig's Dispensary has an Elegant Drug Store in its building.

Too frequent evacuations of the Bladder and Ropy Sediment in urine are symptoms of Secondary Seminal Weakness and Prostatorrhea. Complaints readily yield to the DR. LIEBIG TREATMENT.

Ordinary Cases—Any recent case of special or private diseases cured for $10. Remedies sufficient to cure will be promptly sent, with full directions and advice, on receipt of $10. All packages are securely covered from observation.

Invigorator samples Free.

To prove the wonderful power of the GREAT GERMAN INVIGORATOR a $2 bottle of either number will be sent free of charge. Persons ordering a free bottle will only have to pay expressage on delivery.

Most Powerful Electric Belts Free to Patients. Consultation, Examination and advice free and private. Call or write.

DR. LIEBIG & CO., 400 Geary St. Priv't Entrance, 405 Mason St., S. F.

THE GREAT ENGLISH REMEDY

Is a never-failing Cure for Nervous Debility, Exhausted Vitality, Seminal Weakness, Spermatorrhœa, Lost Manhood, Impotency, Paralysis, and all the terrible effect of Self-Abuse or youthful follies and excesses in maturer years—such as Loss of Memory, Lassitude, Nocturnal Emission, Aversion to Society, Dimness of Vision, Noises in the Head; the vital fluid passing unobserved in the urine, and many other diseases that lead to insanity and death.

DR. MINTIE will agree to forfeit Five Hundred Dollars for a case of this kind the VITAL RESTORATIVE (under his special advice and treatment), will not cure, or for anything impure or injurious found in it. DR. MINTIE treats all Private Diseases successfully without mercury. Consultation Free. Thorough examination and advice, including analysis of urine, $5 00. Price of Vital Restorative, $2.00 a bottle, or four times the quantity, $10 00; sent to any address upon receipt of price, or C. O. D., secure from observation, and in private name if desired, by A. E. MINTIE, M. D.

11 Kearney Street, San Francisco, Cal.

SAMPLE BOTTLE FREE

Will be sent to anyone applying restating symptoms, sex and age. Strict cy in regard to all business transactions.

DR. MINTIE'S KIDNEY REMEDY NEPHRETICUM; cures all kinds of Kidney and Bladder Complaints, Gonorrhœa, Gleet Leucorrhœa. For sale by Osburn & Shoemaker druggists; $1 00 a bottle, six bottles for $5 00

DR. MINTIE'S DANDELION PILLS are the best and cheapest DYSPEPSIA and BILIOUS cure in the market. For sale by Osburn & Shoemaker. jan2-1y-d&w

O'LONEY E. R. SMITH

VERDI PLANING MILL

—AND—

BOX FACTORY.

P. O. Verdi, Washoe County, Nev.

Nevada and California Lumber Co.

—COMPRISING OF—

BANNER SAW MILL,
PROSSER CREEK SAW MILL,
BANNER BOX FACTORY

Post office.....Boca, Nevada county, Ca
Telegraph.....Creek, Ca
mar 11-tf

N. & O. R. R.

THE NEVADA AND OREGON RAILROAD

IS NOW IN OPERATION

Thirty-One Miles Northward from Reno to Oneida,

For the transportation of Mail and Express, Passengers and Freight, connecting with Meylert's stages for Quincy and Susanville and adjacent country.

Trains leave Reno at 7:15 A. M. Returning arrive at 6:30 P. M.

septl1tf W. F. BERRY, Manager.

S. M. JAMISON & SON,

—Dealer In—

BOOKS, STATIONERY, PAPERS

MAGAZINES,

CIGARS TOBACCO. FANCY NOTIONS

Sparkling Eyes.

Rosy cheeks and clear complexion only accompany good health. Parker's Ginger Tonic better than anything, makes pure, rich blood and brings health, joyous spirits, strength and beauty. Ladies try it.—Bazaar. 915

MISCELLANEOUS.

How Many Miles do You Drive?

—THE—

ODOMETER

WILL TELL.

This instrument is no larger than a watch. It tells the exact number of miles driven to the 1-100 part of a mile; counts up to 1,000 miles; water and dust tight; always in order; saves horses from being overdriven; is easily attached to the wheel of a Buggy, Carriage, Sulky, Wagon, Road Cart, Sulky Plow, Reaper, Mower, or other vehicle. Invaluable to Horsemen, Farmers, Livery, Feed and Sale Stables, Surveyors, Draymen, Expressmen, Stage Owners &c. Price only $5.00 each, one-third the price of any other Odometer. When ordering give diameter of the wheel. Sent by mail on receipt of price, post-paid. Address

McDONNELL ODOMETER CO.
2 North La Salle St., Chicago.

Send for circular. oct18

FRIEND, TERRY & CO.

—LUMBER COMPANY—

Manufacturers of and wholesale and retail dealers in

Building and Finishing Lumber and Timber,
Kiln-Dried Doors,
Windows and Blinds

SPECIAL ORDERS & ODD SIZES

Filled and shipped direct from the

OREGON RED-WOOD AND SUGAR PINE MILLS OF THE COMPANY

GENERAL OFFICE, 1310, Second street, near M, BRANCH YARD, Cor. Twelfth and J streets, } SACRAMENTO

mar30tf

AGENTS WANTED.

GATELEY'S UNIVERSAL EDUCATOR, Containing

1160 Pages and 470 Illustrations.

It has received the unqualified approval of the press of the country as a general educational work of exceptional merits. There is no book like it in the market today, and therefore has no competitors for public favor. It is without doubt, the most thoroughly satisfactory book for agents and customers that has been issued for years. The requisite for a good agent are ability to read, honesty, common sense and energy; highest rates of commission and exclusive territory; circulars and terms on application.

J. DEWING & CO.
je21-6mo 420 Bush St. S. F.

H. DAVIS & SON

NO. 17 COMMERCIAL ROW, RENO

—DEALERS IN—

IMPORTED & DOMESTIC CIGARS

TOBACCOS, CIGARETTES,

MEERSCHAUM GOODS,

PIPES, NOTIONS, ETC

And, in fact, everything pertaining to a first-class cigar and tobacco store. n29tf

RENO LUMBER CO.,

CONDON & McINTOSH, Prop's

DEALERS IN

All kinds of Building Material

MINING TIMBERS, FENCING, ETC. Sash, Doors, Blinds, Mouldings, Turnings, Redwood and Pine Shingles, Redwood, rustic and surfaced; also lime, plaster and cement constantly on hand. Give us a call

PRICES AS LOW AS THE LOWEST.

Satisfaction Guaranteed in every particular.

Office—Plaza St., below Lake, Reno
15dw

NOTICE!

OFFICE EX-OFFICIO TAX RECEIVER, WASHOE COUNTY, Nevada Oct. 15, 1883.

NOTICE IS HEREBY GIVEN THAT the assessment roll for the year 1883 has been placed in my hands by the County Auditor, and that the State, county and special taxes are now due and payable, and that the laws in regard to their collection will be strictly enforced.

Taxes will be received until the close of official business on the 3d Monday (19th) of November next, at the County Treasurer's office in the Court House, Reno, Nevada.

D. R. BOYD,
o15tn20 Ex-Officio Tax Receiver.

CHARLES BECKER'S

Saloon and Lodging House,

COMMERCIAL ROW.

Finest Wines, Liquors and Cigars

—AND—

THE FINEST BEER BREWED

Nice sunny rooms and clean beds for 25 cents a night. Every attention paid to guests.

[nov1tf] CHAS. BECKER, Prop'r.

DRAYAGE AND express business promptly attended to.

PIANO MOVING A SPECIALTY.

Leave orders at Martin & Augustine's or E. Mayer's cigarstore

J. F. AITKIN

MISCELLANEOUS.

BETTER THAN GOLD.

CALIFORNIA FRUIT SALT

A Pleasant and Efficacious Remedy

IF YOU HAVE ABUSED YOURSELF

By over-indulgence in eating or dridking; have sick or nervous headache; dryness of the skin, with feverish tendency; night sweats and sleeplessness; by all means use

SLAVEN'S
FRUIT SALT.

And feel young once more. It is the woman's friend. Try it; $1 per bottle; six bottles for $5. For sale by all druggists. R. E QUEEN, Agent for Reno

apr8tf

THE FIRST NATIONAL BANK

OF RENO, NEVADA.

Paid up Capital.....$75,000
Surplus Fund.....$20,000

A GENERAL BANKING BUSINESS transacted. Exchange for sale on Virginia City, Carson, Sacramento, San Francisco, New York, Montreal and the principal cities of England, Germany, France, Switzerland, Sweden, Norway, Denmark, Holland, Belgium, Russia, Italy and Spain, at current rates.

DIRECTORS:

D. A. Bender, President; G. W. Mapes, Vice President; C. T. Bender, Cashier, Allen A. Curtis, A. H. Manning.

SHILOH'S CATARRH REMEDY—apositive cure for catarrh, diptheria, and canker mouth. Sold by Osburn & Shoemaker.

The purity and elegant perfume of Parker's Hair balsam explain the popularity of this reliable restorative.

MISCELLANEOUS.

PALACE RESTAURANT,

COMMERCIAL ROW, RENO, NEV

We having leased both the

PALACE & ARCADE

Restaurants, they will be

CONSOLIDATED

They will hereafter be run as one establishment, on the

European Plan

OPEN DAY AND NIGHT.

SATISFACTION GUARANTEED

LEMERY & FONTAINE, Prop

mar26tf

MISS ANNA C. JAMISON,

Late of San Francisco.

HAS taken rooms at Mrs. S. M. Jamison's and is prepared to do

DRESSMAKING

In the very latest styles, or sew by the day Orders can be left at the dry goods store of S. M. Jamison. oct4tf

THE LAKE HOUSE.

THIS EXCELLENT HOSTELRY IS undergoing a thorough renovating.

New Furniture will Take the Place of the Old.

EVERY ATTENTION IS PAID TO GUESTS.

THE TABLE

Is loaded with all the delicacies as well as substantials.

Terms reasonable.

sep4tf M. C. LAKE, Proprietor.

Eclipse extra Dry is the only pure native champagne equal to any imported, and but half the price. sep26

For cheap Drugs, Toilet Articles, Patent Medicines, Perfumery, etc., call at John F. Myers' Drug Store, Virginia street, next to Barnett's. je16

The finest brand of Kelly's celebrated Key West Cigars are to be had at John F. Myers' Drug store on Virginia street, next to Barnett's. je16tf

Drugs and Patent Medicines

Of every description sold cheap by John F. Myers, Virginia street, next to Barnett's.

SHILOH'S COUGH and Consumption Cure is sold by us on a guarantee. It cures consumption. Sold by Osburn & Shoemaker.

PATRONIZE DIRECT IMPORTATION

Demand increasing Daily and Our Importations are Continually Arriving.

The above well known brand has been analyzed by the most prominent chemists and pronounced by all to be

Free from any Adulteration

—AND—

HIGHLY RECOMMENDED

By the Medical Faculty for medicinal and family purposes. Orders in wholesale taken to be shipped direct from the distillery.

FOR SALE WHOLESALE & RETAIL

—BY—

A. LINDLEY & CO.,

Sole Agent for Reno, Washoe County, Nevada, and Lassen and Modoc Counties, California. oct25

PROFESSIONAL.

JOHN F. ALEXANDER,

ATTORNEY-AT-LAW,

District Attorney. Office, Court-House. nov16tf

DR. H. BERGSTEIN,

(Late of Nevada Insane Asylum.)

PHYSICIAN, SURGEON AND ACCOUCHEUR,

Office 1 and 2, Sunderland's Block, Virginia street. Residence at Mr. Fassett's Second street, between Sierra and West streets. sep27

A. DAWSON, M. D.,

PHYSICIAN AND SURGEON

Office in Sunderland's building, rooms 3 and 4; residence on West street, between Commercial Row and Second street. my4

S. BISHOP, M. D.,

PHYSICIAN AND SURGEON

Has returned from Eureka and can be consulted at his residence.

JNO. A. LEWIS, M. D.,

HOMŒOPATHIC PHYSICIAN

And Surgeon. Office and residence, Mill street, Reno, Nevada. may2tf

R. M. CLARKE. S. D. KING

CLARKE & KING

ATTORNEYS-AT-LAW.

Practice in all the State and Federal Courts. Offices: Reno — Sunderland's Building, rooms 5 and 7; Carson—Over the Savings Bank. feb8tf

F. R. WAGGONER, M. D.,

PHYSICIAN AND SURGEON.

Office in Sunderland's building (up stairs) Virginia street, Reno, Nevada.

ASSAY OFFICE

OF A. B. WILLIAMS

In the western addition, cor. Fifth and Washington streets, Reno, Nevada. Assays correctly made and certificates given. aug22tf

WILLIAM CAIN,

ATTORNEY-AT-LAW.

Office in Odd Fellows' building, Virginia street, Reno, Nevada. 5-1-tf

R. H. LINDSAY,

ATTORNEY-AT-LAW.

Will practice in all the courts of this State and California. Office in Sunderland's building Reno, Nevada. 8m1m

DR. W. BERGMAN,

PHYSICIAN AND SURGEON.

Office on Second street, next to Webster's law office Reno Nevada.

DR. SPINNEY

NO. 11 KEARNEY STREET,

San Francisco, Cal.

Treat all Chronic and Special Disease

YOUNG MEN

WHO MAY BE SUFFERING FROM the effects of youthful follies or indiscretion, will do well to avail themselves of this, the greatest boon ever laid at the altar of suffering humanity. Dr. SPINNEY will guarantee to forfeit $500 for every case of Seminal weakness or private disease of any kind or character which he undertakes and fails to cure.

MIDDLE-AGED MEN

There are many at the age of thirty and sixty who are troubled with too frequent evacuations of the bladder, often accompanied by a slight smarting or burning sensation and a weakening of the system in a manner the patient cannot account for. On examining the urinary deposits a ropy sediment will often be found, and some small particles of albuman will appear, or the color will be of a thin milkish hue, again changing to a dark and torpid appearance. There are many men who die of this difficulty, ignorant of the cause, which is the second stage of seminal weakness. Dr. S. will guarantee a perfect cure in all such cases, and a healthy restoration of the genito-urinary organs.

Office Hours—10 to 4 and 6 to 8. Sundays from 10 to 11 A. M. Consultation Free. Thorough examination and advice $5.

P. S. For private diseases of short standing a full course of medicines sufficient for a cure, with necessary instructions, will be sent to any address on receipt of Ten Dollars. Call or address

DR. SPINNEY & CO.,
No. 11 Kearney treet San Francisco.
jan2-d&w

RENO & FT. BIDWELL STAGE

CARRYING THE U. S. MAIL.

EAGAR & CO. : : : PROPRIETORS

THIS IS THE ROUTE FOR Pyramid, Round Hole, Buffalo Salt Works, Buffalo Meadows, Duck Flat Eagleville, Cedarville and Lake City.

CONNECTS at Cedarville with stages for Alturas, and at Alturas with stages for Lakeview, Oregon, and at Lakeview with stages for Chewaucan, Silver Lake, Summer Lake, Prineville and the Dalles, also with stages for Drew's Valley, Linkville Sprague River and Ashland.

Particular attention paid to express packages on the regular line and to Alturas. Stages leave Reno daily (Sundays excepted) at 7 a. m. Schedule time each way, 36 hours. T. K. HYMERS,
a16tf Agent, Reno.

A Delicious Appetiser.

That ensures digestion and enjoyment of food; a tonic that brings strength to the weak and rest to the nervous; a harmless diarrhœa cure that don't constipate—just what every family needs—Parker's Ginger Tonic. 915

MISCELLANEOUS.

THE TRUCKEE

LUMBER Co

DEALERS IN ALL KINDS OF

LUMBER,
TIMBER,
RAILROAD
TIES, LATH,
SHINGLES

Dressed Lumber,
Rustic,

SASH, DOORS AND BLINDS

MOULDING,

AND FURNITURE

FRUIT AND PACKING BOXES

—A SPECIALTY—

BRICKELL & KRUGER

TRUCKEE, CAL.

BRANCH YARD AT VERDI

Where we will keep constantly a large supply of

Slab & Cord Wood

—AND—

LUMBER

of every description. Orders solicited. apr1

THE ARCADE

JOHN RICHARDSON

HAS FITTED UP THE OLD ARCADE Hotel and Bar-room, once so popular, and has made it

More Attractive than Ever Before.

The Bar is Supplied

With the choicest of everything, and the public will find it a delightful place to spend an hour. oct20tf

THE

BRAHMIN'S ELIXIR

FOR ALL CASES OF

Seminal Weakness, Loss of Manhood,

Want of Energy, Weakness in the Back or Loins, Painful Dreams, Languor, Depression, &c.,

Prepared only by

Brahmin Elixir Co

1004 Broadway, Oakland, Cal.

Price $1 per Bottle. Send for circular

16mtf

T. K. HYMERS,

(Successor to Hymers & Comstock), prop's

TRUCKEE

LIVERY FEED AND SALE STABL

Horses, Buggies and Saddle Horses

TO LET AND BOARDED

By the day, week or month. Terms to suit the times. A fine set of scales has been added to the stables and the stock corrals put in first-class condition. Hay, cattle, horses or hogs correctly weighed and certificates given. T. K. HYMERS.

HEARSE TO LET.

a7tf

I. O. O. F.

RENO LODGE, NO. 19, INDEPENdent Order of Odd Fellows, meets at Odd Fellows' hall, over the Congregational church, every Thursday evening. A punctual attendance of members is requested. All visiting members in good standing are cordially invited to attend.

JNO. DEVOY N. G.
W. L. BECHTEL, Secretary apr9

MISCELLANEOUS.

PACIFIC LUMBER & WOOD CO

POSTOFFICE ADDRESS: BOCA, CAL.

LOCATION OF MILLS: CLINTON, CAL.

ALL KINDS OF

Common Lumber
Ceiling & Flooring
Bevel Edge and
Rustic Siding, Clear
and Dressed Lumber
Railroad Ties
ancy and
Common Pickets
Mouldings, Casings
Brackets etc etc

D4tf

NEW SHERRITT HOUSE

Truckee, Cal.

JAMES SHERRITT Proprietor.

The Finest Hotel East of Sacramento and West of Chicago.

Board and Lodging $7 to $10 per Week, According to Room.

SINGLE MEALS, TWO BITS.

A FIRST-CLASS BAKERY

In connection with the Hotel. Also

SALOON and BILLIARD ROOM,

Only One Minute's Walk from C. P. Passenger Depot.

OPEN ALL NIGHT.

jy27sept8

THE BALDWIN,

THE LEADING HOTEL.

On the American plan.

Costing over $3,500,000 in its construction and furnishing

The Baldwin is the most elegantly appointed hotel in the world.

Eight lines of street cars pass its doors.

Hotel coaches and carriages in waiting at all steamer and hotel depots

Special accommodations for families and large parties.

Prices the same as at other first-class hotels—$2.50 to $5 per day.

H. H. Pearson, Proprietor. (formerly proprietor of the Cosmopolitan.)

Brush Bardenbergh, Chief Clerk.

jan2tf M. A. French, Cash

A NEW HOTEL.

ED. DAVIS has leased and refitted and furnished the

CITY HOTEL, NORTH VIRGINIA STREET.

And will hereafter run as a first-class hotel.

MEALS.....25 CENTS.
LODGING.....25 & 50 CENTS.

Polite and attentive waiters. | Every attention paid to guests.

aug9tf ED. DAVIS, Prop.

J. B. KLUNIE,

DEALER IN DIAMONDS, WATCHES JEWELRY, SILVERWARE, CLOCKS, ETC., 226 J Street, between Second and Third, SACRAMENTO.

I always keep a full line of American watches, a large variety of the latest style fine jewelry, silver and silver-plated ware, clocks, etc. I have the exclusive agency for the

ROCKFORD WATCH CO.'S

QUICK TRAIN RAILROAD WATCHES.

Watch Repairing a specialty, under J. P. Flobert. oct19tf

Notice to Creditors.

ESTATE OF FRANK PERKINS DEceased.—Notice is hereby given by the undersigned, Executrix of the last will and testament of Frank Perkins, deceased, to the creditors of, and all persons having claims against, the said deceased, to exhibit them, with the necessary vouchers, within ten months after the first publication of this notice, to the said Executrix, at the office of R. H. Lindsay, in Sunderland's Building, in the town of Reno, county of Washoe.

Dated at Reno, Nov. 8, 1883.

JENNIE PERKINS,
Executrix of the last will and testament of Frank Perkins, deceased. nov8

GEO. E HOLESWORTH WALTER F. FULMER

KIMBALL HALL.

WE HAVE REFITTED AND FURnished Kimball Hall, and will rent it for Parties, Churches, Entertainments, etc., at reasonable rates.

Weekly Socials Every Friday Evening.

Music furnished for Balls and Parties. Apply to

oct26tf HOLESWORTH & FULMER.

FOR DESPEPSIA and liver complaint you have a printed guarantee on every bottle of Shiloh's Vitaliser. It never fails to cure. Sold by Osburn & Shoemaker

Reno Evening Gazette

Published every evening except Sunday

R. L. FULTON, PROPRIETOR.

ALLEN G. BRAGG, BUSINESS MANAGER.

RATES OF SUBSCRIPTION:

Daily, one year (by mail).....$6 00
Weekly, one year (by mail).....2 00
Daily delivered by carrier to any part of Reno (per week).....25

RATES OF ADVERTISING:

Daily, one square for one month.....$2 50
Weekly, one square for one month.....1 00
The above rates include both legal and commercial work.

WEDNESDAY.....NOVEMBER 14, 1883

MERRY CHRISTMAS.

To everyone who settles his old subscription account or makes a new one between now and Christmas, we will give as a premium the *Continental* magazine, a handsomely illustrated journal published monthly. This applies to both daily and weekly, but not to club rates.

EDITORIAL NOTES.

The Christmas number of *Harper's Magazine* promises to bring together the most remarkable gathering of artists and authors ever grouped under one (paper) roof. The former include, among others, George William Curtis, John G. Whittier, Miss Thackeray (Mrs. Ritchie), E. P. Roe, William Black, W. D. Howells, George H. Boughton, Austin Dorson, Charles Reade, Edward Everett Hale, and Charles Dudley Warner; while among the artists are E. A. Abbey, James C. Beard, George H. Boughton, F. S. Church, Frederic Dielman, Alfred Fredericks, A. B. Frost, W. Hamilton Gibson, Alfred Parsons, Howard Pyle, C. S. Reinhart, W. L. Sheppard, and Jessie Curtis Shepherd. There will also be illustrations from paintings by G. F. Watts, R. A., and from unpublished sketches by Thackeray, Frederick Walker, and Dante Gabriel Rossetti. The number will include four plate-paper pages in addition to the usual size of the magazine.

The several missionary committees of the Methodist Episcopal Church accepted the offer of $10,000 made by Mrs. Philander Smith at Little Rock for the establishment of a medical college at Nankin, China. The committee also accepted a donation of Rev. Dr. Goucher of Baeto of $5,000 towards the establishment of an Anglo-Japanese university at Tokio, Japan, which would make $12,000, providing the remaining seven be received from contributions, and of $7,000 from the same clergyman for theological schools at Foo Chow, China. Twenty-five thousand dollars was appropriated as a contingent fund for the ensuing year. The total amount appropriated was $796,000.

A St. Louis man hints that the safest time for country shippers to buy and ship stock (hogs or cattle) is after a heavy and continued decline in the markets, and when there are indications of a reaction.

Never wait to ship until prices have advanced ¼ to ½ a cent per pound, for such advances nearly always induce, at once, heavy shipments and an over supply, followed, of course, by heavy declines.

A new machine for separating gold from sand without the aid of water is reported to have been discovered. A wheel five feet in diameter throws the sand by centrifugal force against a moving surface of mercury, which amalgamates the gold, while an air blast blows away the sand.

Colonel Valdez and Lieutenant Ord of the Mexican army are at San Antonio to meet General Mackenzie, department commander and effect a reciprocal protection of the frontier by the troops of the two governments against Indians and organized marauders.

Louisville had a general holiday Saturday, in honor of the closing of the Exposition, after a successful season of 102 days, during which 800,000 persons have been in attendance.

The new postal notes are proving very popular, and it is thought that 4,000,000 of them, representing $10,000,000, will be used during the first year.

An effort is to be made to raise the man-of-war Niagara, to preserve it in commemoration of Perry's victory.

The Methodist Mission Committee has voted over $45,000 to colored churches in the South.

EASTERN DISPATCHES.

[PRESS DISPATCHES TO THE GAZETTE.]

Railroad Matters.

CHICAGO, November 11.

The General Passenger and Ticket Agents of the roads in the Transcontinental Association have issued a circular in accordance with the Topeka Company, directing connecting lines to withdraw the sale of all tickets via San Francisco to points in Oregon, Washinton Territory and British Columbia, and all tickets to San Francisco via St. Paul, Duluth or Portland. The roads west of this city are in receipt of information that Commissioner Pierson has ordered New York trunk lines to discontinue selling through tickets from the east to points west of Chicago and St. Louis. This is to overcome alleged abuses growing out of ticket scalping. The new regulation of the companies compel travelers to repurchase tickets after reaching the two cities named. The action of the Commissioners has occasioned universal wrath among officials of western roads.

Locating the Trouble.

WASHINGTON, November 14.

A complaint has reached the department that mails on the Northern Pacific are not properly marked by the postal clerks, and instead of being distributed at the various points along the route, are carried through to Portland and stacked there. Superintendent Thompson says the postal clerks purposely neglect their work in order to compel him to double the force, which he maintains is already sufficient. Postmaster General Gresham last night assigned Assistant Superintendent Jamison to the duty of going over the whole road from St. Paul to Portland, and making a thorough examination, and if he finds the force insufficient to work the mails, it will be increased, and if the present employes are inefficient they will be replaced by better men.

Pacific Stock.

NEW YORK, November 14.

The Canada Pacific was firmer yesterday owing to an official statement that a contract for a guarantee of the dividend on the stock by the Dominion Government, was signed Saturday. Villard's stocks advanced on the decision by Judge Ingraham, denying the application filed for a mandamus to compel the Northern Pacific Company to produce its books. Official notice was issued of a meeting of stockholders on the 20th, to vote on the proposed issue of $20,000,000 second mortgage bonds.

The Arctic Investigation.

WASHINGTON, November 14.

Garlington resumed his testimony in the Proteus case before the Court of Inquiry: I never saw the instructions given to Captain Wilder of the Yantic, until my return to St. Johns. His own instructions ordered him not to stop at Littleton Island on his way up, and he obeyed, and went south in boats, hoping to meet the Yantic and find some way to return and help Greeley.

Gone to His Maker.

BOSTON, November 13.

Lafayette Cook, an eccentric character of South Albany, Maine, some weeks ago fixed upon November 11th as the date of his death. When the time came he took to a lounge, placed one hand under his head, passed into a condition of stupor, and within a few hours calmly surrendered himself to his Maker.

A Destructive Fire.

NORFOLK, Va., November 14.

A fire broke out in the freight house of the Norfolk & Western R. R. depot to-day and rapidly extended to another freight house and consumed 7,000 bales of cotton, 50 carloads of lumber, 12 cars and a quantity of miscellaneous freight. The wharves of the company are badly damaged; loss estimated at $500,000.

The Arab and Protection.

SONGATUCK, Mich., November 14.

All the men on the tug Protection are safe except two; they were lost. The schooner was sunk off Racine early Sunday morning. The Protection was disabled while taking off the crew of the Arab by a rope catching in her wheel. Of 19 men on the two vessels 17 were saved. The captain went down with the Arab.

Going the Rounds.

KANSAS CITY, November 14.

The Chihuahua excursionists left this evening for St. Louis.

Jay Gould and party, on a regular inspecting tour, arrived from Hannibal this afternoon, and after a brief stop went on to St. Louis.

A Train Wrecked.

NEW ORLEANS, November 14.

A special to the *Times-Democrat* says: A train on the Mexican National Railroad was wrecked for the purpose of robbery. A number of men were killed and wounded.

True Charity.

SHENANDOAH, November 14.

So far the treasurer of the relief committee has received $10,000, and several car loads of provisions, clothes and blankets.

WESTERN DISPATCHES

[PRESS DISPATCHES TO THE GAZETTE.]

A Poet in Distress.

SAN FRANCISCO, November 14.

A man known as C. E. Bolton, supposed to be "Black Bart," the famous poetical highwayman, was arrested here last Monday night by J. B. Hume. The matter was kept a secret, as some doubts existed as to whether he was really the famous higywayman or not. It seems that the man arrested has been in the habit of spending his Winters during the last six years in this city, leading a life of luxury and ease, and was known as Mr. Bolton. He took everything in the coolest manner, saying it was a case of mistaken identity. He has been taken to Stockton, where it is believed he can be identified by an old hunter who resides there.

A Warm Welcome.

At a banquet tendered yesterday to Archbishop Riordan by the Catholic clergy and laity of this diocese, D. J. Oliver presented the Archbishop with a magnificent ring containing a large sapphire surrounded by diamonds. The banquet took place at St. Mary's College. Archbishop Alemany greeted the advent of his coadjutor in the warmest terms.

A Young Murderer Arrested.

PORTLAND, Or., November 14.

Charles B. Finlayson, the young boy charged with murdering his grandmother, as reported on the 3d instant, has been captured near Willows. He acknowledged the deed. He said he struck her with an axe because she angered him.

Murder and Arson.

LOS ANGELES, Cal., November 14.

A frame house, occupied by Rudolph Weinbold and E. R. Chapellow, nurserymen, was burned down yesterday. Upon searching in the ruins the charred remains of both men were found. At the inquest the jury brought in a verdict that the men were murdered and the house burned to conceal the crime.

FOREIGN DISPATCHES.

[PRESS DISPATCHES TO THE GAZETTE.]

O'Donnell's Defence.

LONDON, November 14.

Preparations for O'Donnell's defence are well advanced. Roger A. Pryor had a long and satisfactory interview with the prisoner to-day—the first since the arrival. McAverny of O'Donnell's counsel, has brought from Ireland a mass of evidence and he feels confident the verdict will not be wilful murder. A witness from the Cape of Good Hope is expected to arrive in England Saturday. Wm J. Hopper, secretary of the American Legation, in the absence of Minister Lowell visited O'Donnell and formally ascertained the fact of his American citizenship.

An Indignant Lecturer.

LONDON, November 14.

Dr. Stocker, Chaplain to the German Court, lectured upon German Socialism to-day at Memorial Hall instead of the Mansion House. The large and unruly crowd present frequently cheered, hissed and groaned at the lecturer, and interrupted him with insulting cries and epithets. Finally the disturbance became so great that Dr. Stocker indignantly left the hall, and the meeting ended in confusion.

On the Rocks.

N. SYDNEY, C. B., November 14.

The steamer ashore at Low Point is the sealer Commodore. A furious gale from the west prevents comunication. She lies easy now, and will get off unless the wind changes to the north, which will drive her up on the rocky shore and totally wreck her.

Black Balled.

DUBLIN, November 14.

T. G. Healy, M. P. for Monaghan, seeking admission to the Irish bar, has been black balled by the Law Students Debating Society of this city.

Hanlan on the Road.

TORONTO, November 14.

Hanlan left to-day for San Francisco. At Chicago he will be joined by Geo. Lee. Hanlan will remain at San Francisco two days, then go to Australia.

The Work Finished.

LONDON, November 14.

The boring of the tunnel through Arlberg branch of the Rhoetian Alps is completed.

A Card.

William Pinniger tenders his best thanks to his numerous friends, and the public generally, for the very liberal support accorded him in the past, and he begs to inform them that he has again fitted a co-partnership with R. E. Queen, at the old stand, and respectfully invites a continuance of their patronage. The new firm have added largely to their stock of drugs, chemicals, patent medicines, wines and liquors for medicinal purposes; toilet and fancy articles, etc. In the dispensing departments they make a specialty of physicians' prescriptions and family recipes, bringing to their already large experience the latest achievements of scientific pharmacy, and are prompt in filling all orders entrusted to them.

PINNIGER & QUEEN.

Note the address—West side Virginia street, Reno.

—A severe snow storm is raging at Montreal.

TELEGRAPHIC BREVITIES.

—The latest news from Calchester, Ontario, indicates that all hope is abandoned for the safety of Captain Forrest, of the foundered light ship, save a very slight one that he may have launched his boat and reached some of the islands.

—Stock men in Frio, and adjoining counties of Texas, are charged with having turned their cattle on the commons, to save their fenced ranges for Winter feeding. It is said that 250 residents have organized to cut hay on their pastures.

The Old Boys Indicted.

NEW YORK, November 14.

W. E. Brockway, Lewis Martin and James B. Foster have been indicted for forgery in the first degree.

THE GREAT
GERMAN REMEDY
FOR PAIN.
CURES
Rheumatism, Neuralgia, Sciatica,
Lumbago, Backache, Headache, Toothache,
Sore Throat, Swellings, Sprains, Bruises,
Burns, Scalds, Frost Bites,
AND ALL OTHER BODILY PAINS AND ACHES.
Sold by Druggists and Dealers everywhere. Fifty Cents a bottle. Directions in 11 Languages.
THE CHARLES A. VOGELER CO.
(Successors to A. VOGELER & CO.) Baltimore, Md., U. S. A.

NEW TO-DAY.

RANCH FOR SALE.

TEN ACRES OF FINE LAND

WELL CULTIVATED.

A five-room house on an acre outside on a knoll; 11 inches of water.

Near Bates' ranch, a mile south of Reno. Apply to

FR. W. PARRY, Depot Hotel.

Notice to Creditors.

IN THE DISTRICT COURT OF THE Seventh Judicial District of the State of Nevada, for Washoe county.—Estate of Ann O. Ordway, deceased. Notice is hereby given by the undersigned administratrix of the estate of Ann O. Ordway, deceased, to the creditors of and all persons having claims against the said deceased, to exhibit the same with the necessary vouchers within ten months after the first publication of this notice, to the said administratrix at the law office of her attorney, Thos. E. Haydon, in Reno, Nevada.

ADELIA ORDWAY.

Reno, November 14, 1883.

COMPLETE FLOUR MILL For $675.
French Burrs, Belt, Smutters, Elevators, &c.
Portable Corn Mill and Corn Sheller For Farmers.
EVERYTHING A MILLER NEEDS.
SEND FOR PAMPHLET AND PRICE LIST.
THE SIMPSON & GAULT MFG. CO.
Established 1844. CINCINNATI, O.

Programme for Baptist Church Entertainment.

Overture.....Orchestra
Duet, guitar accompaniment.....
Mesdames McRae and Laycock
Piano duet.....
.....Leota Ranous, Cora Ferguson
Reading.....Mrs. Stoddard
Cornet duet.....
.....Messrs. Hastings and Miller
To conclude with comic opera.
Children admitted at half price to supper and entertainment.

SEEDS,

WE HAVE ONE OF THE LARGEST and Finest Varieties on this Coast. Pure, Fresh and true to name—Vegetable, Flower and Field. A large stock in bulk, or put up neatly in large or small packages. Alfalfa, and all clover and grass seeds a specialty. Small seeds in packets, forwarded by mail or express, prepaid at catalogue rates.

TREES & GENERAL NURSERY STOCK

Grown at our Capital Nurseries, Sacramento, and Orange Hill Nurseries, Penryn. True to name, thrifty and free from all insect pests. No better stock can be produced. Send for our price lists and descriptive catalogues.

WHOLESALE FRUIT & PRODUCE MERCHANTS

Packing and forwarding in carload lots a specialty. The highest market rates paid for all kinds of Peaches and Sun-Dried Fruits and other Farm Products.

W. R. STRONG & CO.,

o12 J and Front Sts., Sacramento.

KENNEDY & CO.,

20 Sansome Street,

SAN FRANCISCO - - - - - - - CAL

MANUFACTURERS AGENTS.

ALL GOODS billed direct at Manufacturers Rates.

MERCHANTS

Can save 25 per cent by ordering through us
nov1-1m

MISCELLANEOUS.

ROYAL

BAKING POWDER

Absolutely Pure.

This Powder never varies. A marvel of purity, strength and wholesomness. More economical than the ordinary kinds, and cannot be sold in competition with the multitude of low test, short weight, alum or phosphate powders. Sold only in cans.
ROYAL BAKING POWDER COMPANY,
4d&wly Wall street, New York.

FIFTY CENTS PER WEEK

All Classes of Legitimate Advertisements Not Exceeding Six Lines Inserted in this Column for Fifty Cents Per Week.

To Housekeepers.

COMPRESSED Yeast of the Bay View distillery at the Palace Bakery, five cents a package, with full directions how to use it; something superior. Try it. 12

Special Bargains

IN TRIMMED and untrimmed hats, birds feathers, etc., for the next 30 days, at Mrs. Temple's, Virginia street.
9nov1w

Hay for Sale.

60 TONS OF ALFALFA HAY for sale cheap for cash. Inquire of C. L. MALTBY, near Fair Grounds. n8-1w

For Sale.

A PRETTY hard-finished cottage of five rooms, with bath-room and good cellar; city water in house. Lot 100x172, well stocked with shade and fruit trees. So. Virginia st. [5-2w] N. P. JAQUES.

For Rent.

A HOUSE with eight hard-finished rooms, a good Summer kitchen, a good well of water and also city water, for rent at $15 per month. Inquire of George Becker at the Pacific brewery. n3-2w*

Boots and Shoes.

I AM prepared to do all kinds of boot and shoe-making and repairing in a workmanlike manner. Give me a call.
H. A. WINTON,
oct23tf South Odd Fellows' Building.

Furniture.

IF you want a good bargain in new or second-hand furniture, you can get it at P. J. Toll's Furniture Store, corner 2d and Virginia streets, Reno. aug22tf

Vegetables.

I AM carrying a full stock of all kinds of vegetables and fruits, in season, including oranges, lemons, bananas, peas, pieplant, cabbage, potatoes, onions. Call.
Ja29tf E. C. LEADBETTER.

REMOVAL!

Removal! Removal!

THE Well-Known and Reliable Jewelry Establishment of I. FREDRICK'S has removed from location on Commercial Row to Virginia street (in Barnett Block), and will be pleased to have his friends and patrons call and examine his NEW and ELEGANT Stock of Watches, Chains, Ladies' Sets and Pins, Bracelets, Ear-Rings and Finger-Rings, Silverware of Every Description, and that class of goods only found in a First-Class Jewelry store. As a Watchmaker, the perfect satisfaction my work gives, and the daily increase of Fine Watches intrusted to me, is sufficient guarantee of my skill in that direction. Polite attention and no trouble to show goods.

I. FREDRICK,
Virginia Street, Reno

THE LICK HOUSE

SAN FRANCISCO, CAL.

THIS SPACIOUS AND WELL ARRANGED HOTEL Occupying nearly a block on Montgomery and Sutter streets, affords the public first-class accommodation at reasonable rates. It has, as all concede,

The Handsomest Dining Room in the World.

A real work of art, beautifully embellished, and its panels adorned with California scenes, the work of California artists. There are upwards of

Two Hundred and Fifty Suits & Rooms

In the house, capacious, well-lighted and ventilated, supplied with baths and all the modern improvements. It is kept on

The European Plan,

Embracing all the requisites which a hotel should possess, as well as the quiet and comfort of a home. Especial notice is called to the

Lick House Restaurant,

Which is carried on in the dining room of the hotel, the finest and most complete restaurant, in all its appointments, and yet inexpensive. Patrons may board by the month, week, day, or single meal served to order. This restaurant is in every way the most desirable in San Francisco for the resort of ladies, to whom every attention will be given.

W. F. HARRISON, Manager.
JEROME H. BACKUS,
Manager Dining Room and Restaurant.
nov10-1m

A. LINDLEY & CO.

A. LINDLEY & CO.,

THE LEADING HOUSE OF WESTERN NEVADA

For Everything in the Line of

GENERAL MERCHANDISE.

The Largest and Best Assorted Stock of GROCERIES that Has Ever been Carried by Any One Firm in the State.

HARDWARE, CROCKERY, TINWARE,
IRON PIPE AND FITTINGS,
IRON AND STEEL,
CUMBERLAND COAL.

MINING & MILL SUPPLIES OF EVERY DESCRIPTION.

JOBBERS' DEPOT FOR DAIRY PRODUCTS.

Our Facilities are such that you can buy CHEAPER from us FOR CASH than by sending below. Calland be convinced.

THE PALACE HOTEL.

THE PALACE

IS

RENO'S LEADING HOTEL.

IT HAS

Light Sunny Rooms,

RESTAURANT ATTACHED,

Fine Billiard Parlors

EVERY ATTENTION PAID TO GUESTS.

Polite and accommodating attendants in every department. The house is first-class throughout; is open day and night and every attention shown travelers.

jy6 PERKINS & WHITE.

KNOWLES & BAINBRIDGE

MANUFACTURERS AND DEALERS IN

Pieced and Stamped Tinware, Galvanized, Japanned and Agate Iron Ware.

STOVES AND RANGES.

TINNING AND PLUMBING A SPECIALTY.

Agents for Winthrop Portable Range
RENO, NEVADA. 21tf

WILLIAM GOEGGEL
LEADING JEWELER AND
WATCHMAKER

BEST OF GOODS AND WORKMANSHIP AT LOWEST PRICES

THE LARGEST STOCK AND LATEST STYLES

The Carpenter's Steel Square and its uses, new and enlarged edition. Price of book, $1, with the California Architect and Building News; 1 year; sent to any address, for $2 50. Address Geo H. Wolfe, 240 Montgomery street, San Francisco. ap4-1y

FRUIT AND VEGETABLES.

WE CARRY A FULL LINE AND CHOICE STOCK OF FRUIT AND VEGETABLES, FISH AND COUNTRY PRODUCE AND CHOICE FAMILY GROCERIES At all times.

Prices lower than the lowest. Goods delivered free of charge.

PAINTER & BAKELESS,
jy10 Virginia street, Reno Nevada

A NASAL INJECTOR free with each bottle of Shiloh's Catarrh Remedy Price 50 cents. Sold by Osburn & Shoemaker.

Reno Evening Gazette

WEDNESDAY.....NOVEMBER 14, 1883

JOTTINGS.

Taxes will be delinquent after the 20th.

The train south this morning was very light.

The Palace Hotel is headquarters for the traveling public.

The entertainment at the Baptist Church last night was well attended and highly enjoyable.

Tax collector Boyd says the delinquent list will be smaller this year than it was last.

Remember the Junior hose company's ball on Thanksgiving night. Tickets only one dollar.

Mrs. Adeline Ordway gives notice to the creditors of the estate of Asa O. Ordway in another column.

James Peck who was arrested for robbing one Goodrich, has been released, there being no evidence against him.

R. W. Parry advertises ten acres of well cultivated land for sale. The property will be sold cheap. Read notice.

J. C. Connor, Manager Royal Opera House, Toronto, says: I was cured by the use of St. Jacobs Oil of acute rheumatism.

PERSONALS.

R. V. Dey was in town this morning.

J. E. Jones came in from Eagleville, Cal., last night.

B. F. Bacon and J. R. Soucherou, were down from Verdi last night.

Mrs. I. Fredericks has returned from a visit to relatives in Quincy.

Colonel Jerry Moore of Ruby valley, is improving and will probably recover.

Sheriff Scott of Alpine county, Cal., was a passenger for California this morning.

George W. Cunningham and family left Reno this morning for Washington Territory.

Mrs. M. F. Rumsey of New York, who has been visiting her sister, Mrs. J. C. Lewis, left this morning for a tour of California.

Billy Pierson, an old teamster well known all over the State, came in from Idaho this morning. He goes to Carson to see old friends.

W. D. Mann, formerly of Carson, has been appointed General Western Agent of the Chicago & Rock Island Railroad.

Henery Edgerton, a prominent Sacramento lawyer, spent the day in Reno yesterday. He left for Susanville this morning on legal business.

Hon. George D. Robinson, Governor elect of Massachusetts, is a brother-in-law of W. H. Stevens, assistant melter and refiner of the Carson Mint.

THE BIG SUIT.

What was Done Yesterday in the Two Million Dollar Mining Case.

Yesterday the suit against the Northern Belle got fairly under way.

A. J. Holmes testified that he made the original location in 1865, and the extension in 1871.

J. L. Callison testified that while he lived in Candelaria, it was generally understood among miners that the Holmes people claimed an interest in the extension.

James Cross, Superintendent of the Holmes, testified as to the work done by him on the claim, and the development made when he took possession.

The plaintiffs then placed a number of documents in evidence, and there was the usual squabble over their relevence. The documents were admitted and the Court adjourned until this morning.

A Vicious Cow.

Raull Shaw, the 3-year-old daughter of the editor of the *Enterprise*, was tossed nearly ten feet into the air at Carson Monday afternoon, by a vicious cow. The child with a handful of hay, was approaching the animal from the side intending to feed her, when, lowering its head, the cow lifted the little victim on its horns and tossed her violently into the air. The child was landed on her back and, beyond a slight abrasion on the abdomen, and a terrible scare, in which the mother was a co-sufferer, she escaped unharmed.

The New Commander.

If the Reno Guard take any interest in their drill they will soon excel. They are all active, and military men say they have in J. F. Alexander one of the best-drilled captains on the coast. He graduated at McClure's Military Academy, and afterwards, in a drill at the University of California, he won the $100 prize for the best-drilled man. He was quite a martinet when he acted as Major in the State militia of California, and the boys need not look for any favors.

Stuffed Twice.

Dr. Bergman was at Lovelock's yesterday, and was presented with a mallard duck by F. A. Cook. While the Doctor and his friends were rubbing their watch chains against the bar, Mrs. Emmons abstracted the bird and had it nicely dressed and stuffed with bread and sage and "inuns." It was served up this morning and soon lay along side Dr. B.'s conscience.

BURIED TREASURE.

A Rich Pioneer Dies and Leaves no Sign.

Alf Doten's *Enterprise* letter says: George H. Mullen, an old pioneer of California and Nevada, died about 12 o'clock last night and was buried this afternoon. Mullen was a native of Maine, about 50 years of age, and came to California in 1850. He followed mining, and the silver discoveries attracted him over the Sierras to Nevada, arriving in Austin early in 1863, over 20 years ago. He held on to a half-dollar as vigorously as others would upon a $20 piece, denying himself luxuries of life, and almost going without sufficient clothes to wear. He went to Reno a few days ago to consult his lawyer about a suit he had with the Manhattan, and contracted a severe cold, which resulted rapidly in pneumonia and death. His very abstemious life had not rendered his constitution proof against that only sickness of his life, and his last hours were a painful, desperate struggle for breath. He was reported to have a large amount of money buried somewhere, and yesterday morning his physician told him to

ARRANGE HIS AFFAIRS,

For he was very likely to die in a few hours; that if he had any information to divulge to some trusted friend as to his money and property he had better do so forthwith. But Mullen was resolute, and clung fast to the secrets of his bosom, saying he would do that by and by, or tomorrow would be time enough. Before noon, however, his brain was deranged, and so remained until he died, he not being even able to recognize his best friends. And now the most exciting of popular talk and consideration is: where is Mullen's money buried? All remember that when he was arrested, over a year ago, at the time of his difficulty with the Manhattan Company, he had money buried beneath the floor of his cabin, which was brought to light with the assistance of the Sheriff, and the popular idea is that he has pots and cans full of gold twenties, and bars of silver in some shrewdly-selected locality. Some who pretend to know, stoutly assert that there must be over $40,000 of it. His little cabin is carefully watched, however, under the care of his relatives and interested friends, and all proper explorations will be promptly made.

A Heavy Hand.

The Chinese law question is likely to come before the public in a new phase. Chang, the celebrated Chinese giant, who is nine feet in hight, has been engaged by Barnum, Bailey & Hutchinson, and will arrive in New York to-day or to-morrow. He is to be used for exhibition purposes, but as this is no exception to the general law governing the immigration of Chinese, his admission into the country may be protested against. Hutchinson called on Commissioner Osborn in regard to the matter, but the Commissioner would not state positively whether Chang could land or not, but said he thought there would be no trouble over the matter. It will be a cold day for the officer who tries to stop him, if Chang lays his hand on him.

A Bid for Yankee Settlers.

The following law is on the statute books of Mexico, and is everywhere in full force and effect: "All foreigners who for themselves or in associated companies with other foreigners, shall acquire by purchase any lands for agricultural purposes; or for the establishment of stock ranches, shall be exempted for five years, counting from the day in which their bill of sale shall be signed, from all classes of taxes, being only obligated to present the map and field note of their survey to the Minister of the Interior, without which act being done, no benefit from the law will be enjoyed."

Moss in the River.

The dry season has carpeted the river bed with a beautiful green moss. Looking down into it from the bridge it is a pretty sight. The water is clear as glass and every thread on the bottom is plainly seen. The dry summer left the rocks bare to catch the seed and an occasional overflow brought it into life. It was never seen so but once before and that six or seven years ago.

Austin Amusements.

Alf. Doten, in the *Enterprise* says coasting down the shady hillsides where the unmelted snow affords an opportunity, is a favorite amusement with the Piute squaws, as well as juvenile white Austinites. They use sleds, barrel staves, bits of tin, or just go it anyhow—and have lots of fun.

Walls Completed.

The walls of the Mormon Temple at Salt Lake City were completed last week. They are 85 feet high, and it is estimated that it will require six years more to complete the building. The foundation was laid 28 years ago.

A Sad Case at Best.

A. L. Greeley, formerly District Attorney of Esmeralda county, was taken to the insane asylum on Sunday. He is worth much property and claims that it is all a conspiracy and has retained General R. M. Clarke in his behalf.

ABOUT TOWN

A Few Jots Interesting to the Public.

"Your relatives, I believe," remarked Mrs. Jones to Mrs. Brown, as a wagon load of her country relatives drove up to the door. "Yes," said Mrs. Brown, "they are our relatives, or rather our kin-dred." And then she went down stairs to tell her cook's beau that A. Lindley & Co., kept the choicest of family groceries.

Ever since President Arthur received his new Kentucky rod, the Louisville *Courier-Journal* hears that he has been teasing Secretary Chandler to take him where there are some whales, but Mr. Chandler keeps putting him off.

The editor who kicked a poet down stairs apologized to a friend who had come in to steal some exchanges, by saying that he couldn't help it; he had a sole for poetry and a great admiration for those overcoats sold at the White House.

"I watched the billows day by day, I watched the sea by night," says a current poet. He should engage himself as a hotel clerk at the sea shore, where he could watch the bill-owes all the time.

It is alleged that a careful statistical investigation among the Good Templars of an entire county in England has proved the smoking teetotalers to be over five times more liable to break their pledges than those who abstain from tobacco, and a careful investigation proves that Levy Bros. carry the best stock of dry goods in Western Nevada.

"What're you doing with that cigar, you little rascal?" exclaimed a father, addressing his son. "Ma said that if I hit that cat again she'd make me smoke, an' I hit her again an' I'm smokin."

The burglar's spirit of enter-prys has never been doubted, nor has the fact that Knowles Bainbridge carry the best stock of stoves and ranges in the State.

It was the intelligent foreman of an esteemed exchange who placed under the heading "Railway Notes" the fashion item, "The court train will this season replace the princesse and round trains."

J. K. Everett is supplying the town with new cider; also the choicest of groceries and gilt-edged butter.

J. D. Pollard's meat market would make a hungry man's mouth water. Lamb, beef, mutton, veal, salt and fresh pork are always to be had.

Killed by the Cars.

A man, supposed to be a tramp, in attempting to board freight train No. 8 this morning at Clark's station, was run over and killed. His head was crushed into a shapeless mass, his arms and the trunk of his body were also mangled—one leg was cut clear off, and the other broken in several places. Nothing is known of him further than the finding of his mangled remains. He was dressed in blue drilling overalls, blouse and jacket. A shipping receipt for a bundle of blankets, issued by the Pacific Express Company at Salt Lake to A. T. Shernach, and 80 cents in money, were found on his person. He was buried this afternoon, by Sanders.

Beef Cattle.

Thirteen car loads of cattle from camp Hallock, belonging to Hayes, Carrick & Co., were unloaded here this morning to be fed for a couple of months. This is the second lot this firm has brought here recently. Grayson, Harold & Co., are also feeding about 350 head here. Cattle men find they can put flesh onto cattle a little faster and cheaper with alfalfa and Truckee meadow hay, than with any feed which can be found on the other side of the mountains.

Black Bart.

C. E. Bolton spoken of in the GAZETTE'S telegraphic columns, was registered at the Palace Hotel in Reno a week ago. He is supposed to be the celebrated highwayman "Black Bart," who has been hanging his hat on the weather eye of all of Wells-Fargo's detectives, and every stage driver in the country for several years past. He has cost Wells-Fargo many thousand dollars.

Attention, Guards!

Members of the Reno Guard are hereby notified that I will meet all who desire to drill, on Saturday evening at the armory at 7 o'clock sharp, and would like to see a good attendance.

J. F. ALEXANDER, Captain.

Expensive Callers.

On Monday evening while the family of Assessor Kersey of Ormsby county were at dinner at the Ormsby House, the residence was entered by thieves who got away with nearly $300 worth of Jewelry.

A Tired Brain.

W. F. Berry picked up a crank north of town yesterday, who said he was going to Oneida to finish the N. & O., and that after it was finished, he would fence it in.

Ranch Sold.

W. H. Gould has sold the Wilcox ranch and cattle to Lee and Frazer of Wadsworth for $4,000.

CATARRH CURED, health and sweet breath secured by Shiloh's Catarrh Remedy. Price 50 cents. Nasal Injector free. Sold by Osburn & Shoemaker.

THE WHITE HOUSE.

ABRAHAMS BROTHERS

—OF THE—

WHITE HOUSE

— ARE THE —

Leading Clothiers of Nevada.

A Larger Stock and Better Assortment

Of All Kinds of First Quality of

FOREIGN AND DOMESTIC CLOTHING

And Furnishing Goods

Than can be found between San Francisco and Omaha.

For the Most Reliable and Fair Dealing, Go to the

WHITE HOUSE.

sept19d&wtf

JOHN SUNDERLAND.

JOHN SUNDERLAND'S

FALL AND WINTER STOCK

—OF—

BOOTS SHOES

BOOTS SHOES

HATS AND CAPS,

Just received, consisting of all kinds, grades and qualities; being the most extensive and best selected stock ever brought to the State,

And will be sold

At Eastern & San Francisco Prices

oct19 JOHN SUNDERLAND.

NEW TO-DAY.

THE CENTURY

PROGRAMME FOR 1883-84.

THE PROGRAMME FOR THE FOURteenth year of this magazine, and the third under the new name, is if anything more interesting and popular than ever. With every season THE CENTURY shows a decided gain in circulation. The new volume begins with November, and, when possible, subscriptions should begin with that issue. The following are some of the features of the coming year:

A New Novel by George W. Cable, author of "Old Creole Days," etc., entitled "Dr. Sevier," a story of New Orleans life, the time being the eve of the late civil war.

"Life in the Thirteen Colonies," by Edward Eggleston, separate illustrated papers on subjects connected with the early history of this country.

Three Stories by Henry James, of varying lengths, to appear through the year.

The New Astronomy, untechnical articles, by Professor S. P. Langley, describing the most interesting of recent discoveries in the sun and stars.

A Novelette by I. H. Boyesen, author of "Gunnar," etc. A vivid and sparkling story.

A New Era in American Architecture a series of papers descriptive of the best work of American architects in Public Buildings, City and Country Houses, etc. To be profusely illustrated.

A Novelette by Richard Grant, author of "Confessions of a Frivolous Girl," entitled "An Average man.,"—a story of New York.

The Bread-Winners, one of the most remarkable novels of the day, to be completed in January.

"Christianity and Wealth," with other essays, by the au hor of "The Christian League of Connecticut," etc., on the application of Christian morals to the present phase of modern life.

Casting About the Gulf of St. Lawrence, a series of entertaining articles, profusely illustrated.

Scenes From the Novelists, Hawthorne, George Eliot and Cable, with authentic drawings.

On the Track of Ulysses, the record of a yacht-race in the Mediterranean, identifying the route of Ulysses on his return from the Trojan war.

"Garfield in England," extracts from his private journal kept during a trip to Europe in 1867.

"The Silverado Squatters," by Robert Louis Stevenson, author of "New Arabian Nights."

There will be papers on outdoor England by John Burroughs and others, a beautifully illustrated series on Dante, a number of papers by the eminent French novelist Alphonse Daudet, articles on art and archæology by Charles Dudley Warner and others, illustrated papers on sport and adventure, short stories by the leading writers, essays on timely subjects, etc.

Subscription price $4 00; single numbers sold everywhere at 35 cents each. All dealers receive subscriptions, or remittance may be made direct to the publishers by express or postal order, registered letter, bank check or draft.

SPECIAL OFFERS.

To enable new subscribers to begin with the first volume under THE CENTURY name, we make the following special offers:

New subscribers beginning with November, 1883, may obtain the magazine for one year from date, and the 24 previous number, unbound, for $5 00. Regular price for the three years, $12.00.

Or if preferred, a subscription and the 24 numbers bound in four elegant volumes will be furnished for $10. Regular price, $18.

THE CENTURY CO., NEW YORK, N. Y.

WHY WILL YOU cough when Shiloh's Cure will give immediate relief. Price 10 cts. 50 cts. and $1. Sold by Osburn & Shoemaker.

WILL YOU SUFFER with dyspepsia and liver complaint? Shiloh's Vitalizer is sure to cure you. Sold by Osburn & Shoemaker.

FRESH

BALTIMORE OYSTERS

WE are in receipt weekly of a large consignment of FRESH BALTIMORE OYSTERS, direct from the oyster beds. We guarantee these goods to be of

THE BEST THAT CAN BE HAD IN THE EAST

And prices will be as low as those of any responsible house.

We also receive daily large invoice of

Fruits and Vegetables

In season; in fact we carry one of the best assortments in this line on this coast. We buy and sell on commission.

We make a specialty in all kinds of Poultry, Cheese, Butter, Eggs, Game, Fruit, Nuts, Beans, Fish and Oysters.

All goods will be shipped on open account where credit is approved; otherwise they will be sent C. O. D.

D. DEBERNARDI & CO.,

oct24 Sacramento, Cal.

GRAND BALL.

On Friday Even'g, Nov. 23, 1883

A Grand Ball will be given

AT VERDI, NEV.

—{BY}—

VERDI LODGE, A. O. U. W.

—AND THE—

VERDI HALL ASSOCIATION.

All are invited and a good time guaranteed.

The best of Music and the New Hall.

ADMISSION - - - - - - - $1 50

Supper extra.

LAFAYETTE HOUSE.

I HAVE TAKEN CHARGE OF THIS well known house and shall continue to make

A Home for the Traveling Public.

It will be thoroughly renovated, refitted and refurnished from top to bottom.

Every attention will be shown guests. Register and prove the Lafayette to be the best in Reno.

MRS. A. J. CLARK, Sole Manager.

nov10tf

THE NATIONAL DANCING ACADEMY.

—AT—

Kimball Hall

EVERY SATURDAY AFTERNOON AND EVENING.

Ladies and Children's Class, 2 to 4 p. m.

Gent's class, ... 7:30 to 9.

n13tf VILLA HUNT, Teacher.

ARE YOU MADE miserable by indigestion, constipation, dizziness, loss of appetite, yellow skin? Shiloh's Vitalizer is a positive cure. Sold by Osburn & Shoemaker.

F. LEVY & BRO.

CARPETS!

Carpets, Carpets.

OIL CLOTHS, WINDOW SHADES,

AN IMMENSE STOCK

Just Received at

F. LEVY & BRO.

TOM BARNETT.

TOM BARNETT'S

—THE—

Leading Boot and Shoe House

THE BEST GOODS

AT THE LOWEST PRICES

Pebble Goat Button Shoes, Ladies	$2 00
Pebble Goat Button Shoes, Misses	1 75
Pebble Goat Button Shoes, Tipped	1 50
Ladies' Kid Button Shoes	3 25
Misses' " " "	2 75
Children's Kid " "	2 00
Ladies' Pebble Goat Lace	2 00
Misses' " " "	1 75
Children's " " "	1 25

My Shoes are all from the Best Factories. My Assortment is complete.

Boots at Equally Reduced Rates

I also keep a fine assortment of

Furnishing Goods and Hats.

If you cannot call yourself, send your order and I will guarantee Satisfaction,

TOM BARNETT, Reno, Nev.

NASBY'S BAZAAR.

NASBY'S BAZAAR

AT RENO'S POPULAR HOLIDAY EMPORIUM

Can be found the

Finest Stock of Holiday Goods

EVER OPENED IN THIS STATE

I Visit the Markets Personally and Buy in New York and Other Great Centres of Trade.

MY GOODS ARE SELECTED ESPECIALLY FOR THIS MARKET

I CAN NEITHER BE UNDERSOLD NOR OVERSTOCKED.

Prang's Christmas and Holiday Cards

Of all Styles and Sizes.

Pictures to Frame, and for Fire Screens at all prices.

A Large Stock of

Cutlery, Stationery, School Books, all the Standard Author

ELEGANTLY BOUND.

Jewelry and Watches a Specialty

CIGARS and TOBACCO at Wholesale and Retail.

Call and See the Goods.

nov6tf

Lessons on the Violin.

PROF. ZIMMER OF VIRGINIA CITY

Will be in Reno Every Saturday,

—AND—

Will Give Lessons on the Violin, from 8 o'clock a. m. to 2 o'clock p. m.

Those living in the country can be accommodated.

Any communication addressed to Prof. Zimmer, care GAZETTE Office, will be promptly attended to. o282w

J. S. GATTMANN S. WILSON

GATTMANN & WILSON,

SUCCESSORS TO ROTHFIELD BROS

—IMPORTERS AND DEALERS IN—

Fancy and Staple Dry Goods

601 J STREET, SACRAMENTO.

Particular Attention paid to Orders

Samples Sent Free.

P. O. Box 291. aug14-4m

HACKMETACK," a lasting and fragrant perfume. Price 25 and 50 cents. Sold by Osburn and Shoemaker.

NEEDHAM'S

Furniture Store,

ON Virginia Street, near the Bridge.

New and Second-Hand Furniture

—AND—

The Agency for the Universal Perfect-Fitting Patterns. Call and examine. sept17

Millinery and Dressmaking

MISS SADIE SYKES

HAS FITTED UP HANDSOME ROOMS IN THE

Northeast Corner of the Nevada Theater Building,

At the head of the main stairs, and is prepared to do work and fill orders in the best style.

Fashionable dressmaking a specialty. Her lady friends are invited to call. oct19

SHILOH'S CURE WILL immediately relieve croup, whooping cough and bronchitis. Sold by Osburn & Shoemaker.

CROUP, WHOOPING COUGH and bronchitis immediately relieved by Shiloh's Cure. Sold by Osburn & Shoemaker.

For lame back, side or chest use Shiloh's Porous Plaster. Price 25 cents. Sold by Osburn & Shoemaker.

AYER'S
Cherry Pectoral.

No other complaints are so insidious in their attack as those affecting the throat and lungs: none so trifled with by the majority of sufferers. The ordinary cough or cold, resulting perhaps from a trifling or unconscious exposure, is often but the beginning of a fatal sickness. AYER'S CHERRY PECTORAL has well proven its efficacy in a forty years' fight with throat and lung diseases, and should be taken in all cases without delay.

A Terrible Cough Cured.

"In 1857 I took a severe cold, which affected my lungs. I had a terrible cough, and passed night after night without sleep. The doctors gave me up. I tried AYER'S CHERRY PECTORAL, which relieved my lungs, induced sleep, and afforded me the rest necessary for the recovery of my strength. By the continued use of the PECTORAL a permanent cure was effected. I am now 62 years old, hale and hearty, and am satisfied your CHERRY PECTORAL saved me.
HORACE FAIRBROTHER."
Rockingham, Vt., July 15, 1882.

Croup.—A Mother's Tribute.

"While in the country last winter my little boy, three years old, was taken ill with croup; it seemed as if he would die from strangulation. One of the family suggested the use of AYER'S CHERRY PECTORAL, a bottle of which was always kept in the house. This was tried in small and frequent doses, and to our delight in less than half an hour the little patient was breathing easily. The doctor said that the CHERRY PECTORAL had saved my darling's life. Can you wonder at our gratitude? Sincerely yours,
MRS. EMMA GEDNEY."
159 West 128th St., New York, May 16, 1882.

"I have used AYER'S CHERRY PECTORAL in my family for several years, and do not hesitate to pronounce it the most effectual remedy for coughs and colds we have ever tried. A. J. CRANE."
Lake Crystal, Minn., March 13, 1882.

"I suffered for eight years from Bronchitis, and after trying many remedies with no success, I was cured by the use of AYER'S CHERRY PECTORAL. JOSEPH WALDEN."
Byhalia, Miss., April 5, 1882.

"I cannot say enough in praise of AYER'S CHERRY PECTORAL, believing as I do that but for its use I should long since have died from lung troubles. E. BRAGDON."
Palestine, Texas, April 22, 1882.

No case of an affection of the throat or lungs exists which cannot be greatly relieved by the use of AYER'S CHERRY PECTORAL, and it will *always cure* when the disease is not already beyond the control of medicine.

PREPARED BY
Dr. J. C. Ayer & Co., Lowell, Mass.
Sold by all Druggists.

A SUPERIOR
STOCK RANCH
For Sale!

THERE ARE
55,000 ACRES OF LAND!

About 15,000 Head of Cattle,
About 6,000 Head of Sheep,
About 6,000 Head of Hogs,
About 325 Head of Horses,
About 75 Head of Colts,
About 58 Head of Mules.

The Land is Fenced into Ten Large Fields. 1,800 Acres are Seeded to Alfalfa. 60 Acres in Hops.

20 000 Acres of Fine Growth of Oak Trees which furnish acorns sufficient to fatten a large number of Hogs annually.

Eight Good Dwellings for Vaqueros.

Three Good Dwellings for Foreman and farm hands, large hop house costing $5,000, for drying hops, over $5,000 worth of farming tools, sufficient for carrying on the place, corrals, stables, outbuildings, etc.

LARGE CANALS AND IRRIGATING ditches running through the place. King's river forms the southern boundary of the place, which furnishes ample water for irrigating the whole tract.

THE WATER RIGHTS SOLD
With this place is worth alone all that is asked for the whole property.

WOOD CAN BE CUT
The net profit of which will pay more than one half of the price asked for the whole ranch.

THE LAND WILL PRODUCE
Fine grain, hops, or fruits of all kinds and qualities.

THE QUALITY OF THE LAND
Cannot be surpassed by any in the State. One of the great advantages this place has as

A STOCK RANGE
Is the close proximity to market. BEEF can be got to market within 36 hours after notice. The cost

OF SHIPPING BEING A TRIFLE.
Compared with the cost of shipping from Nevada, or driving from Southern Oregon, and the cattle lose but little flesh, being so short a time upon the cars. The place will easily keep
20,000 HEAD OF CATTLE and 6,000 TO 10,000 HEAD OF HOGS
Besides other stock sufficient to run the ranch. The place has
FRONTAGE OF 30 MILES
Upon King river, and is from two to seven miles in width. It is one and one-half miles from Kingsburg, the Southern Pacific Railroad passing through the eastern and southern boundary line, and mostly in Fresno county.

THE ONLY REASON FOR SELLING
Is owing to death of one of the partners.

Send for Circular giving full Particulars.

For further information, address or call on
SWEETSER & ALSIP,
REAL ESTATE AGENTS,
No. 1015 Fourth St.,
BETWEEN J AND K, SACRAMENTO.
oct11-1m

Reno Chapter No. 7, R. A. M.

THE STATED CONVOCATIONS OF Reno Chapter No. 7, of R. A. M., are held at Masonic Hall on the evening of the first Thursday of each month, commencing at 8 o'clock sharp. All sojourning companions in good standing are fraternally invited to attend. By order of the E. H. P.
jan6tf W. L. BECHTEL, Secretary

WILL YOU SUFFER with dyspepsia and liver complaint? Shiloh's Vitalizer is sure to cure you. Sold by Osburn & Shoemaker.

HUNTINGTON'S
OSCILLATING STAMP MILL

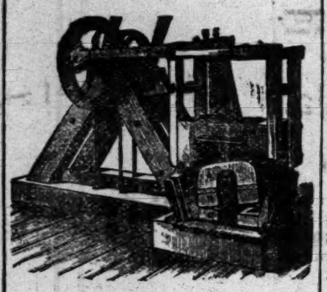

IT HAS

No Stems, Cams, Nor Tappets,

—AND—

Adapts Itself to the Wear of the Shoes and Dies.

—FOR—

SIMPLICITY DURABILITY ECOMOMY

I exceeds anything ever presented the public,

—AND WILL DO—

THE WORK OF FIVE STAMPS

—WITH—

ONE - FOURTH THE POWER

PRICE:

1,200-lb Hammer $600 00
850-lb Hammer $500 00

F. A. HUNTINGTON,

153 & 145 Fremont St, San Francisco

ALLEN C. BRAGG.
Reno, Nev., Agent for State of Nev.

Smoke "Tansill's Gen. Custer" 10c. Cigar.

One Agent (Dealer only) wanted in every town on the coast for this "America's Finest 5 Cent Cigar."

Reno Agency at Nasby's Bazaar.

C. B. CORWIN,
Sole agent for Pacific Coast,
No. 928 Second St. Sacramento, Cal.
oct8tf

EVERY FARMER

NEEDS A RELIABLE LIVE STOCK journal, and we have made arrangements to furnish our subscribers with just such a journal. The

WEEKLY
GAZETTE
—AND THE—
BREEDERS'
LIVE-STOCK JOURNAL

ONE YEAR FOR THE SUM OF THREE DOLLARS

Each subscriber will receive a large,

Choice Engraving

OF THE FAMOUS

HEREFORD CATTLE

Call at our office and examine this journal and we are certain you will want it. apr17

FRANK AND CLEAR.

Having Admitted the Strength of the Evidence, an Eminent Physician Takes Logical Action.

The following letter tells its own story. The signature will be recognized as that of the Physician-in-Chief of the De Quincey Home, and author of "Drugs That Enslave," "The Hypodermic Injection of Morphine," "A Manual of Nursing," and many other popular and valuable special medical works:

191 WEST TENTH STREET.
NEW YORK, August 11, 1880.

MESSRS. SEABURY & JOHNSON,—Gentlemen:—Like most of my profession, I am cautious about pinning my faith to any new medicine or curative agent. But your BENSON'S CAPCINE POROUS PLASTER has broken through the barriers and won its way to my good opinion. My attention was first called to it some eight months ago by a patient of mine. Although I was well acquainted with the superior excellence of your other plaster and anti-septic dressing, made especially for the profession, the Benson's was comparatively new to me. I had heard, however, of its merits as a remedy, in cases of lame back, local rheumatism, neuralgia, congestion of the bronchial tubes and lungs, dyspepsia, torpid liver and the like affections, and have since begun to experiment with it personally. I find BENSON'S CAPCINE PLASTER an exceptionally clear plaster to use and rapid in its action.

Many tests of its qualities, made in my own family and among my patients, have convinced me that there is no other single article so valuable for popular use, nor so helpful in the diseases I have named.

Should you desire to do so you may use my name to that effect.

Very truly yours
H. H. KANE, A. M., M. D.

The genuine have the word CAPCINE cut in the center. Price 25 cents.

Seabury & Johnson, chemists, New York.

CLUB RATES.

THE
RENO WEEKLY GAZETTE
WILL BE SENT
FOR ONE YEAR
WITH THE

Weekly Bulletin	$3 00
Semi-Weekly Record-Union	3 00
The Housekeeper	2 75
Harper's Publications	4 50
Chicago Weekly News	2 75
Farmer's Review	3 00
Argonaut	4 50
Californian	4 50
Chicago Field	4 00
Chicago Mining Review	3 00
Sacramento Weekly Bee	3 00
San Francisco Chronicle	3 00
Greenville Bulletin	4 00
North American Review	5 00
True Fissure	$5 00
Iowa Farmer	3 00
Breeders' Live Stock Journal	3 00
Vanity Fair and Golden Era	3 00
Our Little Ones	2 50

Greatest Wonder of the Age

C. N. WEST'S NEW ELECTRO-MEDICAL BELT.

FOR THE CURE OF ALL DISEASES without Medicine. This belt excels everything ever before known for the cure of disease. It has taken all the first premiums at the State and other fairs, and cures Rheumatism, Nervous and General Debility, Paralysis, Kidney and Back Troubles, Ague, Piles, Dyspepsia, Rupture, Neuralgia, Liver Complaint, Impotency, Sexual Weakness, in male or female, Female Troubles, Lumbago, Heart Disease, Constipation, Seminal Emissions, Pains in Head, Back, Hips or Limbs, Erysipelas, Catarrh, Epilepsy, Bright's Disease, Gout, Asthma, Sick or Nervous Headache, Low Spirits, Loss of Energy of Body or Mind, Blood Poisoning or deranged circulation of the Blood, Cold Feet, etc. Cure Guaranteed in all cases if directions are obeyed. Price only $10. Sent C. O. D. to any address, or by mail or express for cash or P. O. order or registered letter. Send for Circulars. Address C. N. WEST, 552 Market street, below Kearney, San Francisco, Cal. novsdwly

$60 REWARD!

I WILL GIVE THE ABOVE REWARD
For the Arrest of One Charley Burns.

Twenty-eight years old; curly brown hair, brown moustache; about 5 feet 8; the letters C B tattooed on the arm; mounted on a three-year-old

MOUSE-COLORED HORSE,

Blazed face, with WR (connected) branded on the right side of the neck under the mane.

He stole the horse from Loyalton, Cal., on Nov. 7.

I will pay the above reward for the delivery of the horse and man at my residence in Reno.
n8dw2w G. W. RAINE.

THOMAS PRICE
Chemical Laboratory Assay, Office and Ore Floors,
24 SACRAMENTO STREET, SAN FRANCISCO

Terms sent on application. sp10-1y

THAT HACKING COUGH can be quickly cured by Shiloh's Cure. We guarantee it. Sold by Osburn & Shoemaker.

COAST ITEMS.

Two highwaymen robbed three miners Saturday night near Nevada City.

Plowing in Washington Territory is suspended until sufficient rain falls.

Grant's Pass, in Southern Oregon on the line of the new railroad, is booming.

Dr. James G. Calhoun dropped dead with paralysis of the heart at Willows Saturday.

The San Jose *Times* has changed the headings on its first page and added four columns to its size.

Hiram Folsom, a farmer near Honcut, Yuba county, was tossed by a bull yesterday and severely injured.

It is reported that a colony of vegetarians from Germany will soon arrive, and locate near Los Angeles.

Alexander, a young man employed by M. S. Currey at Dixon, was accidentally shot yesterday. He may recover.

Boise City (I. T.) is making up a $60,000 subscription to induce a branch of the Short Line Railroad to find its way to that place.

Since the enforcement of the liquor order at Camp Douglas, Salt Lake 17 desertions are said to have taken place from the Sixth Infantry.

John P. Judson, a prominent attorney of New Tacoma, W. T., has been arrested on a charge of withholding pension money from a discharged soldier, and forgery.

The commissioner of Indian Affairs has written to H. J. Minthorn Superintendent of the Indian school at Forest Grove, Or., that $25,000 will be appropriated for buildings for a school, provided they will donate 200 acres of land within 30 miles of Portland. There is no doubt that the land will be given. Two thousand dollars has already been subscribed.

The three-year-old son of Mr. and Mrs. Corbett, living near Altamont, Alameda county, met with a terrible death on last Sunday afternoon. He was playing about an old threshing machine and had climed upon the jack, which is used about the machine, which gave way and fell upon the little fellow so that the wheel lay across his neck in such a manner as to choke him to death.

Young and middle aged men suffering from nervous debility, premature old age, loss of memory, and kindred symptoms, should send three stamps for part VII of pamphlets issued by World's Dispensary Medical Association, Buffalo, N. Y.

INDEED YOU WILL!

Those who use the same economy in Buy their clothes that they do in managing their other business, will be sure to visit

M. NATHAN'S STORE,

On Virginia Street, Reno, Nevada. He has HIS FALL AND WINTER STOCK OF CLOTHING ON THE SHELVES.

Call and you will be Pleased to see how well he will treat you.

RAILROAD TRAINS.

TRAINS ARRIVE AT RENO,

Overland from West	6:30 A. M.
Overland from East	7:40 A. M.
Express from South	*6:50 A. M.
Emigrant from West	4:55 A. M.
Freight from West	6:15 P. M.
Emigrant from East	7:20 P. M.
Freight from East	6:55 A. M.
Accommodation from South	* 12 M.
Accommodation from South	*7:45 P. M.

TRAINS LEAVE RENO,

Overland going East	7:00 A. M.
Overland going West	8:10 A. M.
Express going South	*8:10 A. M.
Emigrant going East	5:30 A. M.
Freight going East	7:35 P. M.
Emigrant going West	7:55 P. M.
Freight going West	6:30 A. M.
Accommodation going South	*9:00 A. M.
Accommodation going South	*2:30 P. M.

* Standard time 12 minutes faster than P. time.

Subscribe for the

WEEKLY GAZETTE

SHILOH'S VITALIZER is what you need for consumption, loss of appetite, dizziness and all symptoms of dyspepsia. Price 10 and 75 cents per bottle. Sold by Osburn & Shoemaker.

THE WEEKLY
GAZETTE
50
CENTS
PER YEAR.

Harper's Magazine and Gazette
$4 50.
Harper's Weekly and Gazette
$4 50.
Harper's Bazaar and Gazette
$4 50.
ARGONAUT AND GAZETTE
$4 50.
CENTURY AND GAZETTE
$4 50.
BULLETIN AND GAZETTE
$3 00.
CHRONICLE AND GAZETTE
$3 00.
EXAMINER AND GAZETTE
$3 00.
RECORD-UNION AND GAZETTE
$3 00.
SAC. BEE AND GAZETTE
$3 00.
N. Y. SUN AND GAZETTE
$3 00.
N. Y. TIMES AND GAZETTE
$3 00.
TRIBUNE AND GAZETTE
$3 00.
COMMERCIAL AND GAZETTE
$3 00.

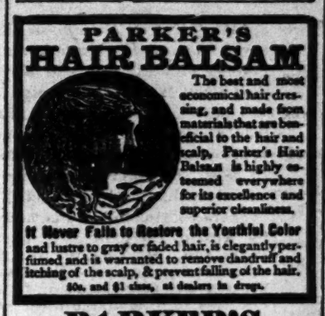

The best and most economical hair dressing, and made from materials that are beneficial to the hair and scalp, Parker's Hair Balsam is highly esteemed everywhere for its excellence and superior cleanliness.

It Never Fails to Restore the Youthful Color and lustre to gray or faded hair, is elegantly perfumed and is warranted to remove dandruff and itching of the scalp, & prevent falling of the hair.
50c. and $1 sizes, at dealers in drugs.

PARKER'S
GINGER TONIC

A Superlative Health and Strength Restorer.

If you are a mechanic or farmer, worn out with overwork, or a mother run down by family or household duties try PARKER'S GINGER TONIC.

If you are a lawyer, minister or business man exhausted by mental strain or anxious cares, do not take intoxicating stimulants, but use Parker's Ginger Tonic

If you have Consumption, Dyspepsia, Rheumatism, Kidney or Urinary Complaints, or if you are troubled with any disorder of the lungs, stomach, bowels, blood or nerves, you can be cured by PARKER'S GINGER TONIC. It is the Greatest Blood Purifier

And the Best and Surest Cough Cure Ever Used.

If you are wasting away from age, dissipation or any disease or weakness and require a stimulant take GINGER TONIC at once; it will invigorate and build you up from the first dose but will never intoxicate. It has saved hundreds of lives; it may save yours.

HISCOX & CO., 163 William St., New York. 50c. and one dollar sizes, at all dealers in medicines.
GREAT SAVING BUYING DOLLAR SIZE.

FLORESTON

Its rich and lasting fragrance has made this delightful perfume exceedingly popular. There is nothing like it. Insist upon having FLORESTON COLOGNE and look for signature of

Hiscox & Co.

on every bottle. Any druggist or dealer in perfumery can supply you. 25 and 75c. sizes.
LARGE SAVING BUYING 75c. SIZE.

COLOGNE.

Arpad Haraszthy & Co.
530 WASHINGTON ST. S.F. CAL.

PUREST SPARKLING WINE IN THE WORLD. Equal to any imported. The only natural California Champagne in the market.

PURE OLD TABLE WINES
ORLEANS VINEYARD,
ARPAD HARASZTHY & COMPANY
Proprietors.
Office, 530 Washington Street, S. F.
sep26d&w3m

THIS GREAT
Strengthening Remedy and Nerve Tonic

Is the legitimate result of over 20 years of practical experience, and CURES WITH UNFAILING CERTAINTY Nervousness and physical debility seminal weakness, spermatorrhœa, prostatorrhœa, impotency, exhausted vitality, premature decline and LOSS OF MANHOOD, in all its complications, and from whatever cause produced. It enriches and purifies the blood; strengthens the nerves, brain, muscles, digestion, reproductive organs and physical and mental faculties. It stops any unnatural debilitating drain upon the system, preventing any involuntary losses, debilitating dreams, seminal losses, with the urine etc., so destructive to mind and body. It is a sure eliminator for KIDNEY AND BLADDER COMPLAINTS. It contains no injurious ingredients. To those suffering from the evil effects of youthful indiscretions or excesses, a speedy, thorough and permanent CURE IS GUARANTEED. Price $2 50 per bottle, or five bottles for $10. Sent secure from observation to any address upon receipt of price, or C. O. D. To be had only of,

DR. D. D SALFIELD
216 Kearney street, San Francisco, Cal.

Consultation strictly confidential, by letter or at office FREE. For the convenience of patients and in order to insure perfect secrecy I have adopted a private address, under which all packages are forwarded.

TRIAL BOTTLE FREE
Sufficient to show its merit, will be sent to anyone applying by letter, stating his symptoms and age. Communications strictly confidential. decl1dawly

Pride of Nevada.

THE SELF-REGULATING
HAZEN WIND-MILL,

INFERIOR to none and in many instances SUPERIOR to all.

I will furnished these mills and pumps complete, at factory prices, and thorough satisfaction guaranteed.

CORRESPONDENCE SOLICITED

Price Lists and circular promptly forwarded.

Address—
E. C. HARDY, Agent
TOANO, Nevada.

THE REV. GEO. H. THAYER, of Bourbon, Ind., says: "Both myself and wife owe our lives to Shiloh's Consumption Cure". Sold by Osburn & Shoemaker.

A HOME DRUGGIST
TESTIFIES.

Popularity at home is not always the best test of merit, but we point proudly to the fact that no other medicine has won for itself such universal approbation in its own city state, and country, and among all people, as

Ayer's Sarsaparilla.

The following letter from one of our best-known Massachusetts Druggists should be of interest to every sufferer:—

RHEUMATISM. "Eight years ago I had an attack of Rheumatism, so severe that I could not move from the bed, or dress, without help. I tried several remedies without much if any relief, until I took AYER'S SARSAPARILLA, by the use of two bottles of which I was completely cured. Have sold large quantities of your SARSAPARILLA, and it still retains its wonderful popularity. The many notable cures it has effected in this vicinity convince me that it is the best blood medicine ever offered to the public. E. F. HARRIS."
River St., Buckland, Mass., May 13, 1882.

SALT RHEUM. GEORGE ANDREWS, overseer in the Lowell Carpet Corporation, was for over twenty years before his removal to Lowell afflicted with Salt Rheum in its worst form. Its ulcerations actually covered more than half the surface of his body and limbs. He was entirely cured by AYER'S SARSAPARILLA. See certificate in Ayer's Almanac for 1883.

PREPARED BY
Dr. J. C. Ayer & Co., Lowell, Mass.
Sold by all Druggists; $1, six bottles for $5.

LAND FOR SALE.

20 Acres of Land
—ON—
LAKE TAHOE,
—WITH A—
Quarter of a Mile Water Frontage.

A Good Hotel or Cottage Site or Good Investment.

TITLE PERFECT.

With the country Filling up frontage on Lake Tahoe will be of great value.

Send $125 for Deed to
R. L. FULTON.
sept7 RENO, NEV.

PENSIONS TO ALL soldiers and sailors who were disabled by wounds, disease, accident or otherwise, the loss of a toe, piles, varicose veins, chronic diarrhœa, rupture, loss of sight, (or partially so), loss of hearing, falling back of measles, rheumatism, any disability, no matter how slight, gives you a pension. **New and Honorable Discharges obtained.** Widows, children, mothers and fathers of soldiers dying in the service or afterwards, from disease contracted or wound received while in the service, are entitled to pension. Rejected and abandoned claims a specialty. **Bounty, Back Pay and Horse Claims Collected.**

INCREASE YOUR PENSION
A pension can be increased at any time when the disability warrants it. As you grow older the wound has gradually undermined the constitution, the disease has made you more helpless. In some manner the disability has increased; so apply for an increase at once.

Land and Patent Claims Solicited.
My experience and being here at headquarters enables me to attend promptly to all claims against the government. Address, with stamp: M. V. TIERNEY,
may16tf Box 485, Washington, D. C.

THOUGH shaken in every joint and fiber with fever and ague, or bilious remittent, the system may yet be freed from the malignant virus with Hostetter's Stomach Bitters. Protect the system against it with this beneficient antispasmodic which is furthermore a supreme remedy for liver complaint, constipation, dyspepsia, debility, rheumatism, kidney troubles, and other ailments.

LUMBER.
WASHOE MILL & LUMBER CO.
(SUCCESSORS TO C. A. BRAGG & CO.,)
PLANING MILL AND BOX FACTORY.
—DEALERS IN—
Redwood and Oregon Lumber, Doors, Sash, Blinds, Mouldings, Brackets, Lathe, Pickets, Pine and Redwood Shingles and Shakes, Fencing and Fence Post Stock Wood and Slabs.
ORDERS for BOXES
AND ALL KINDS OF MILL WORK
Promptly attended to. Office, Third street, opposite C.P.R.R. Branch yard, cor. Third and Ralston streets, western addition; telephone connection. WM. HERRY, Manager.
may2

Dissolution Notice.

NOTICE IS HEREBY GIVEN THAT the co-partnership heretofore existing by and between P. J. Kelly and P. F. Flanagan, and known by the firm name and style of Kelly & Flanagan, carrying on the business of raising, buying and selling sheep and wool, has this day been dissolved by mutual consent.
P. J. KELLY.
P. F. FLANAGAN.
Reno, October 29, 1883.

SLEEPLESS NIGHTS made miserable by that terrible cough. Shiloh's Cure is the remedy for you. Sold by Osburn & Shoemaker